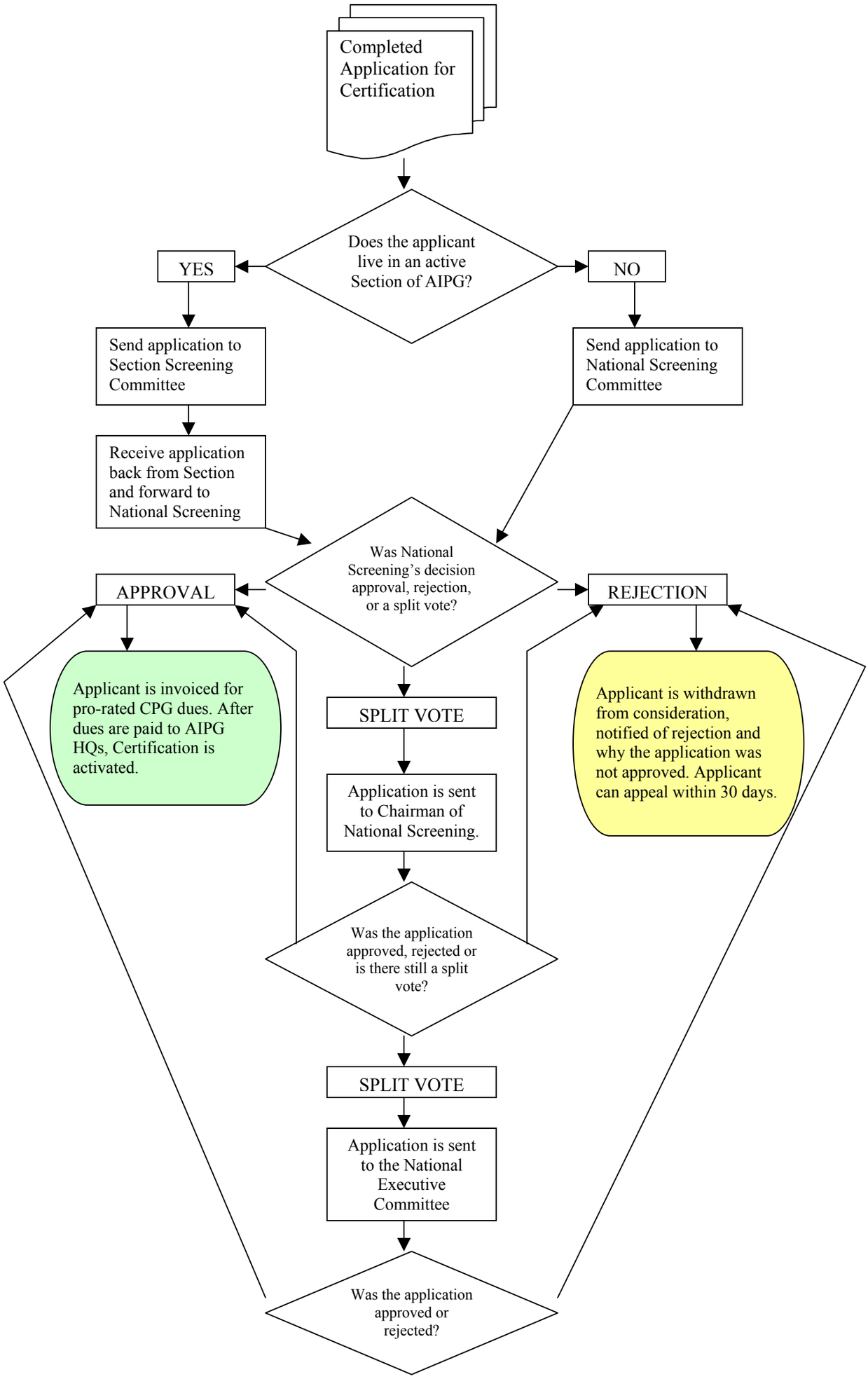
Completed Application for Certification
Does the applicant live in an active Section of AIPG?
YES
NO
Send application to Section Screening Committee
Send application to National Screening Committee
Receive application back from Section and forward to National Screening
Was National Screening's decision approval, rejection, or a split vote?
APPROVAL
REJECTION
Applicant is invoiced for pro-rated CPG dues. After dues are paid to AIPG HQs, Certification is activated.
SPLIT VOTE
Application is sent to Chairman of National Screening.
Applicant is withdrawn from consideration, notified of rejection and why the application was not approved. Applicant can appeal within 30 days.
Was the application approved, rejected or is there still a split vote?
SPLIT VOTE
Application is sent to the National Executive Committee
Was the application approved or rejected?